Noise Monitoring Location	Existing Sound Level (dB(A))
M1 - 35/10 Stark Way	67.2
M2 - 690 Coolidge Avenue (north side of property)	62.4
M3 - Lorraine St at Eddy Rd (north side of D.D.)	66.2
M4 - Manchester Community College (northern lot)	64.1
M5 - 45/57 Stark Ln (front yard)	67.4
M6 - River Front Dr (west side of northern building)	61.9
M7 - SE corner of Greely Street at Goffstown Road	59.9

Note: Noise monitoring conducted on Tuesday, March 22 and Wednesday, March 23, 2016.

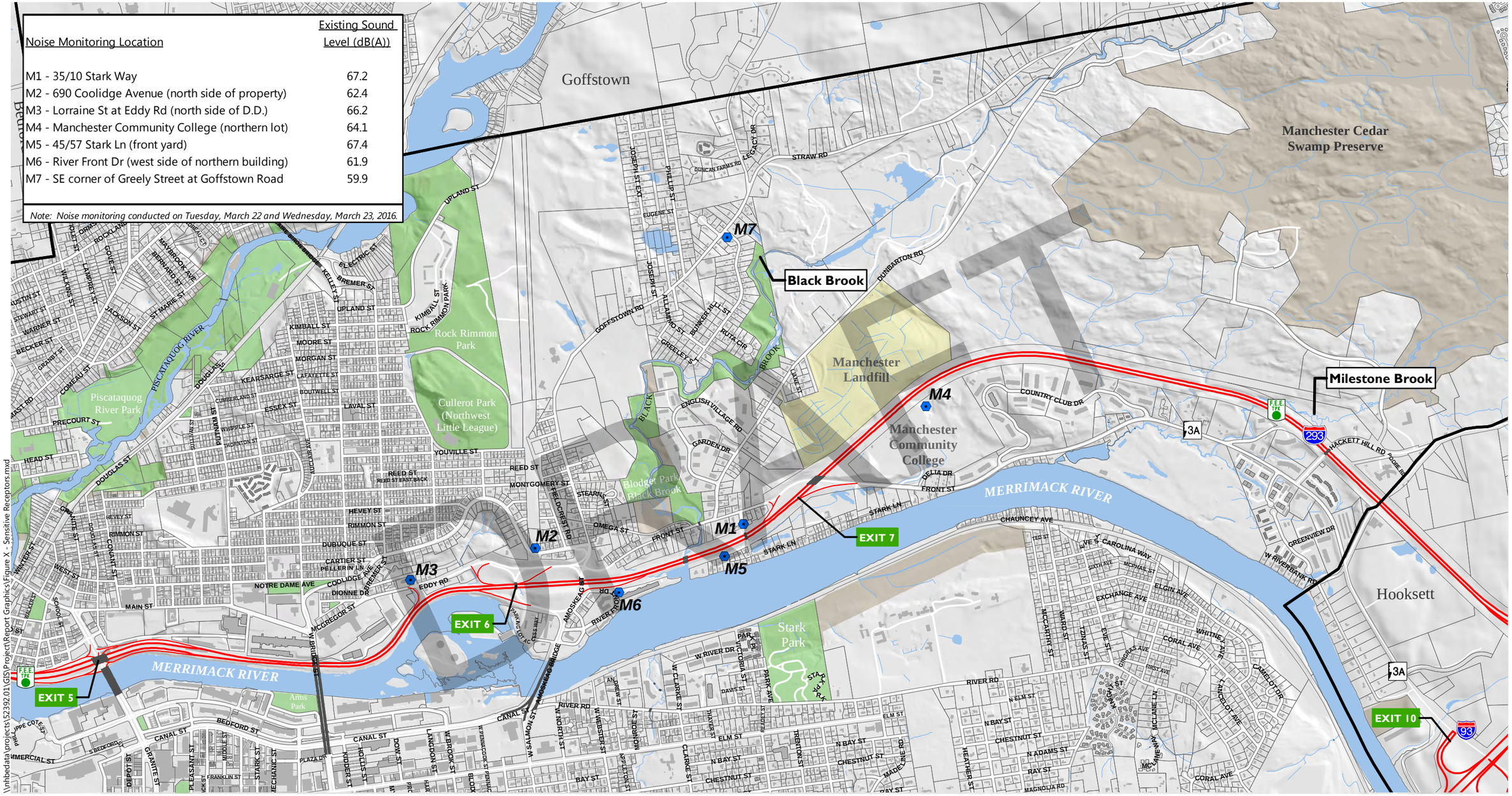

0 750 1500 3000 Feet

Legend

- Assessor's Tax Parcels
- Building
- Bridge
- Town/City Boundary
- Surface Water
- Stream
- City Park Land
- Conservation/Public Land
- Noise Monitoring Location

Manchester 16099

Manchester, NH

I-293 Exits 6 and 7
Figure X
Noise Receptors

Source: NHGRANIT, City of Manchester, VHB

\\nhbedata\projects\52392.01\GIS\Project\Report Graphics\Figure X - Sensitive Receptors.mxd